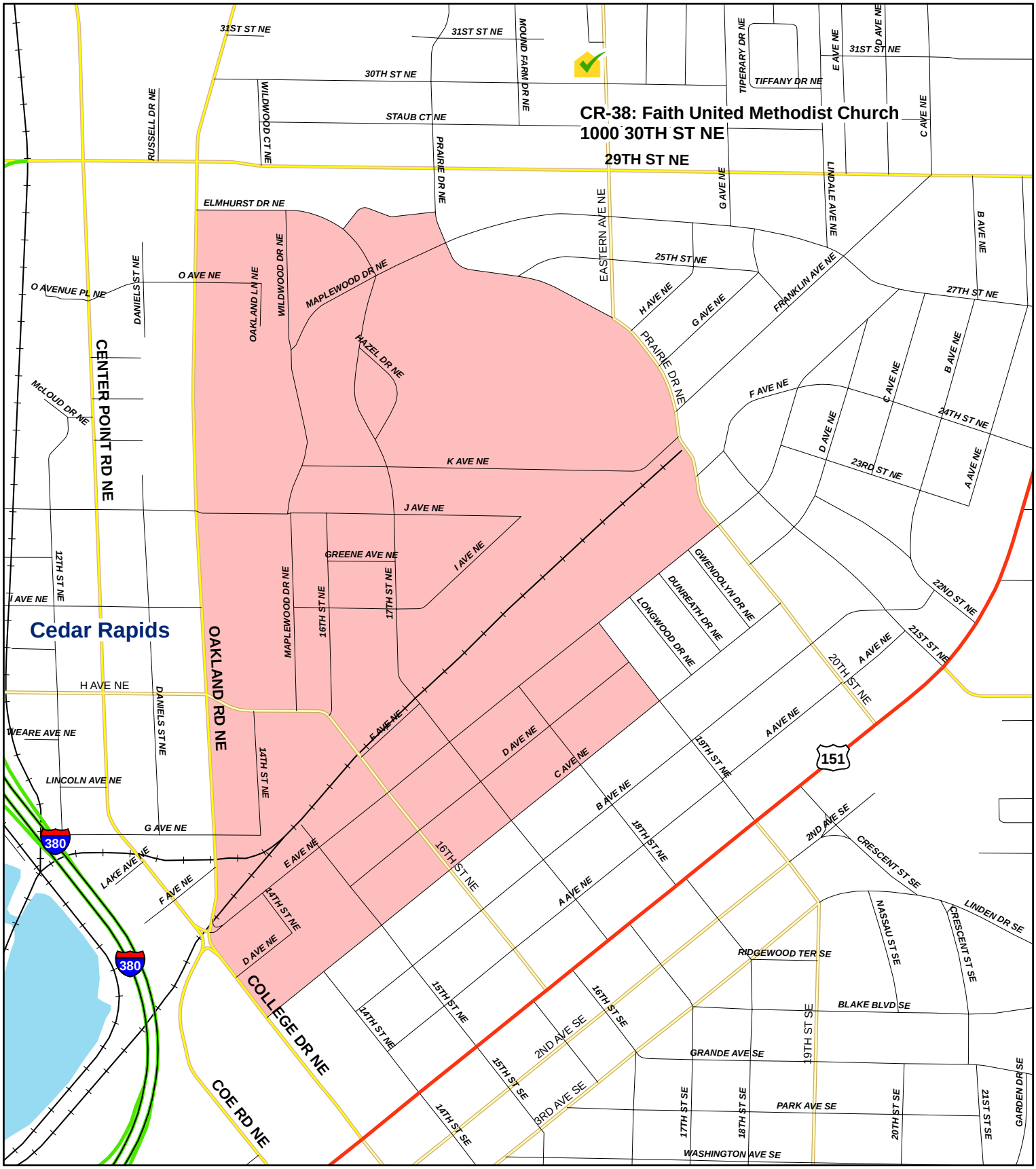
CR-38: Faith United Methodist Church
1000 30TH ST NE
29TH ST NE
31ST ST NE
30TH ST NE
STAUB CT NE
MOUND FARM DR NE
TIPERARY DR NE
TIFFANY DR NE
E AVE NE
D AVE NE
C AVE NE
RUSSELL DR NE
WILDWOOD CT NE
PRAIRIE DR NE
EASTERN AVE NE
G AVE NE
LINDALE AVE NE
B AVE NE
ELMHURST DR NE
O AVENUE PL NE
O AVE NE
DANIELS ST NE
OAKLAND LN NE
WILDWOOD DR NE
MAPLEWOOD DR NE
HAZEL DR NE
25TH ST NE
H AVE NE
FRANKLIN AVE NE
27TH ST NE
F AVE NE
24TH ST NE
23RD ST NE
A AVE NE
K AVE NE
J AVE NE
I AVE NE
GREENE AVE NE
CENTER POINT RD NE
McLOUD DR NE
12TH ST NE
Cedar Rapids
OAKLAND RD NE
MAPLEWOOD DR NE
16TH ST NE
17TH ST NE
GWENDOLYN DR NE
DUNREATH DR NE
LONGWOOD DR NE
22ND ST NE
21ST ST NE
20TH ST NE
H AVE NE
WEARE AVE NE
LINCOLN AVE NE
14TH ST NE
19TH ST NE
18TH ST NE
16TH ST NE
15TH ST NE
14TH ST NE
G AVE NE
LAKE AVE NE
E AVE NE
F AVE NE
D AVE NE
C AVE NE
B AVE NE
A AVE NE
2ND AVE SE
CRESCENT ST SE
LINDEN DR SE
NASSAU ST SE
RIDGEWOOD TER SE
BLAKE BLVD SE
COLLEGE DR NE
COE RD NE
2ND AVE SE
3RD AVE SE
15TH ST SE
16TH ST SE
14TH ST SE
19TH ST SE
GRANDE AVE SE
PARK AVE SE
17TH ST SE
18TH ST SE
20TH ST SE
21ST ST SE
GARDEN DR SE
WASHINGTON AVE SE
380
151

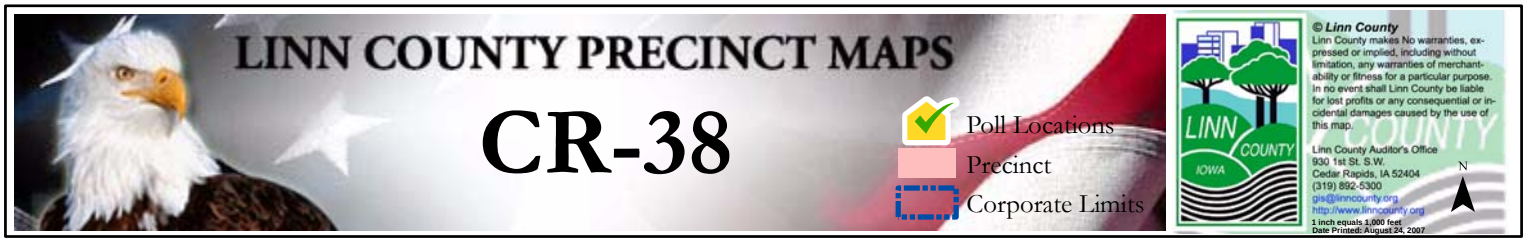
LINN COUNTY PRECINCT MAPS
CR-38
Poll Locations
Precinct
Corporate Limits
LINN COUNTY IOWA
© Linn County
Linn County makes No warranties, expressed or implied, including without limitation, any warranties of merchantability or fitness for a particular purpose. In no event shall Linn County be liable for lost profits or any consequential or incidental damages caused by the use of this map.
Linn County Auditor's Office
930 1st St. S.W.
Cedar Rapids, IA 52404
(319) 892-5300
gis@linncounty.org
http://www.linncounty.org
1 inch equals 1,000 feet.
Date Printed: August 24, 2007
N