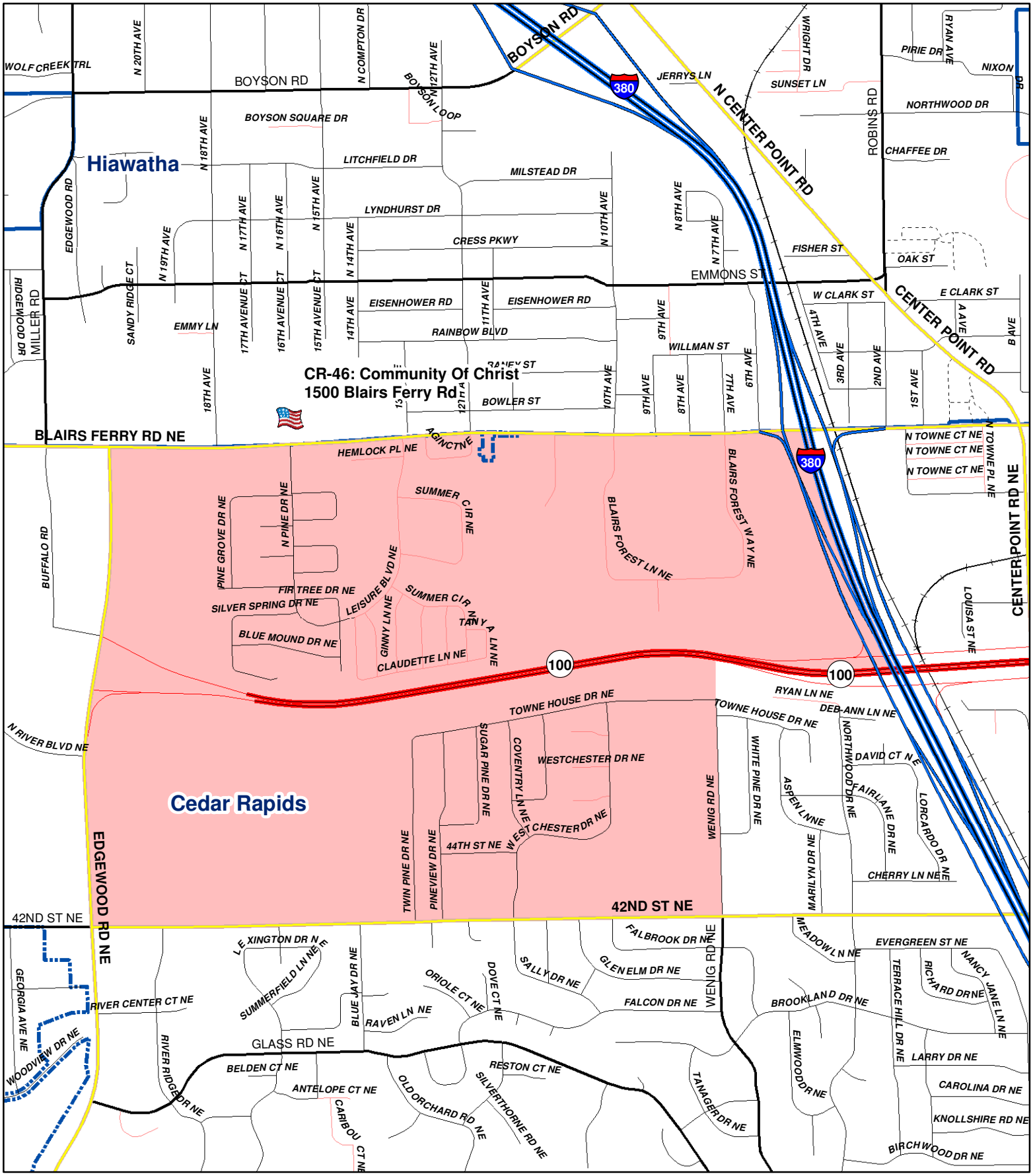

©Linn County, Iowa

Linn County makes no warranties, expressed or implied, including without limitation, any warranties of merchantability or fitness for a particular purpose. In no event shall Linn County be liable for lost profits or any consequential or incidental damages caused by the use of this map.

Linn County Auditor's Office
930 First Street Southwest
Cedar Rapids, Iowa 52404
319.892.5300
gis@linncounty.org
www.linncountyauditor.org

LINN COUNTY PRECINCT MAPS

CR-46

Poll Locations

Precincts

NOT TO SCALE

Map Created: 02/01/2010